

Minuit, chrétiens

Adolphe Adam

A. Nantel (arr.)

Andante maestoso (♩. = 72)

29

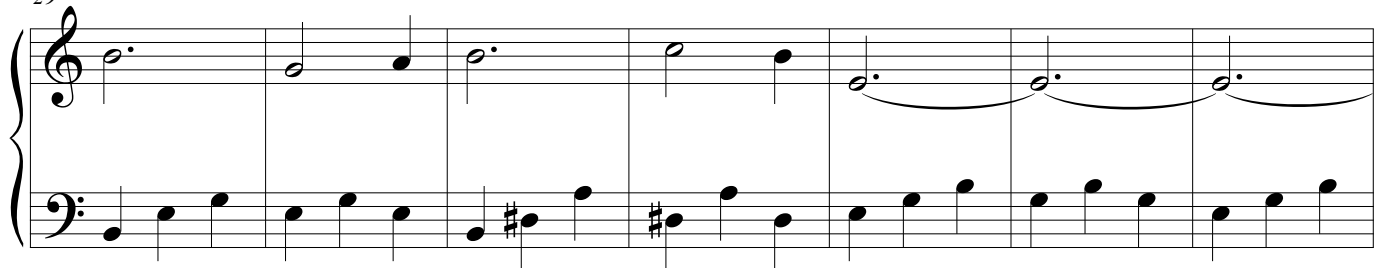

36

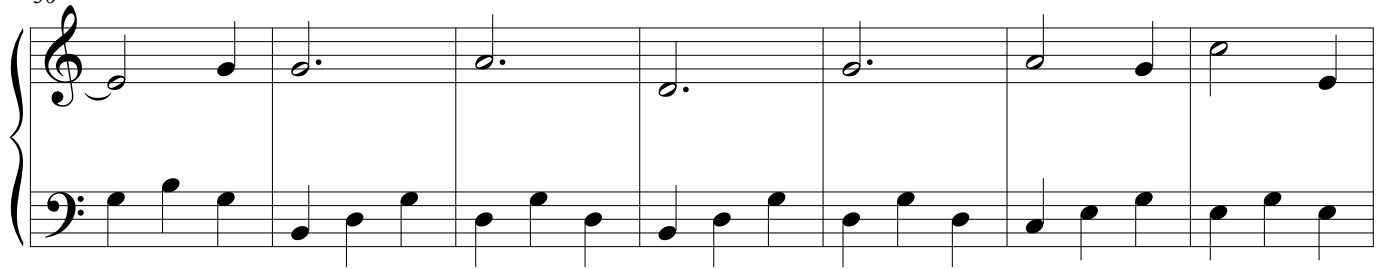

43

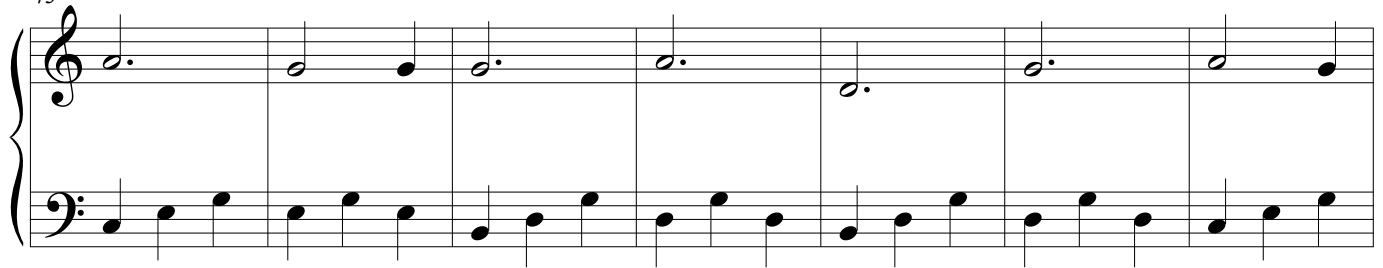

50

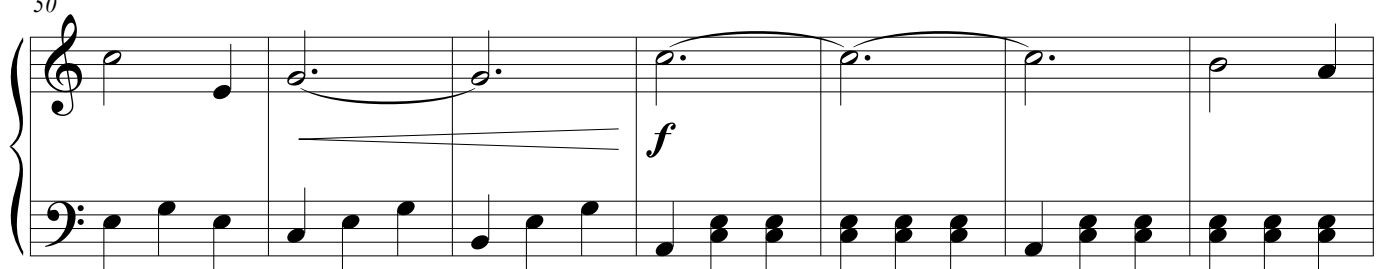

57

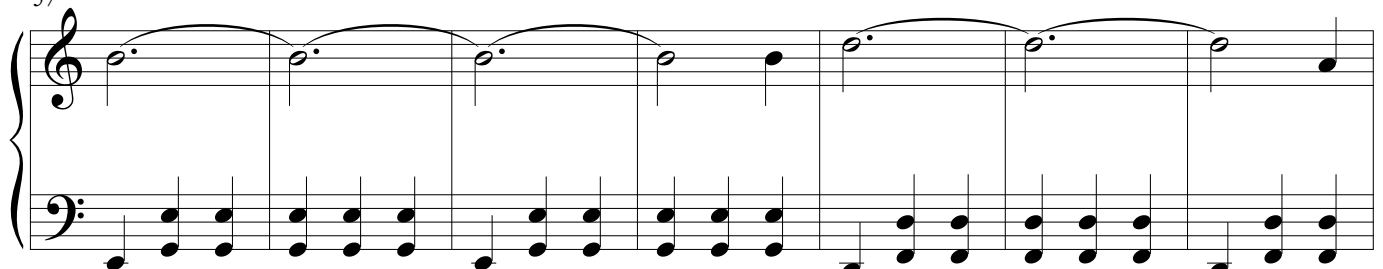

64

71

78

85

92
